

## Notices to Mariners, SWEDEN Swedish Maritime Administration



### Areas in Swedish Notices to Mariners



SWEDISH MARITIME  
ADMINISTRATION

NtM-Editorial office  
Swedish Maritime Administration  
601 78 Norrköping

Sweden  
Tel: 0771 630 605  
E-mail: [ufs@sjofartsverket.se](mailto:ufs@sjofartsverket.se)

Publisher:  
Hydrographer Patrik Wiberg



# ANNOUNCEMENTS

No Announcements in this booklet.

# NOTICES

## Areas without notices in this booklet

Bay of Bothnia
The Quark
Sea of Bothnia
Sea of Åland and Archipelago Sea
Gulf of Finland
Gulf of Riga
Lake Mälaren and Södertälje Canal
South-Eastern Baltic
Southern Baltic
South-Western Baltic
The Sound
The Belts
Inshore waters
not area bound

## Northern Baltic

**\* 17174**

**Chart: 6143, 6144**

**Sweden. Northern Baltic. Stockholm archipelago. SE of Kanholmsfjärden. Eknösundet.  
Submarine cable.**

<b>Insert</b>	submarine cable between pos. a) - b) according to chartlet	a)	59-18,254N	018-52,741E
		b)	59-18,169N	018-52,498E
<b>Insert</b>	submarine cable between pos. c) - f) according to chartlet	c)	59-19,217N	018-53,966E
		d)	59-19,156N	018-53,688E
		e)	59-18,971N	018-53,833E
		f)	59-18,790N	018-53,674E
<b>Insert</b>	submarine cable between pos. g) - h) according to chartlet	g)	59-19,125N	018-51,840E
		h)	59-19,110N	018-51,451E
<b>Insert</b>	submarine cable between pos. i) - m) according to chartlet	i)	59-18,996N	018-50,665E
		j)	59-18,810N	018-50,089E
		k)	59-18,599N	018-50,070E
		l)	59-18,333N	018-51,049E
		m)	59-17,952N	018-51,324E
<b>Insert</b>	submarine cable between pos. n) - r) according to chartlet	n)	59-18,936N	018-50,278E
		o)	59-19,032N	018-50,117E
		p)	59-19,078N	018-49,797E
		q)	59-19,498N	018-49,697E
		r)	59-19,477N	018-49,568E

BSP Stockholm M 2022/s25

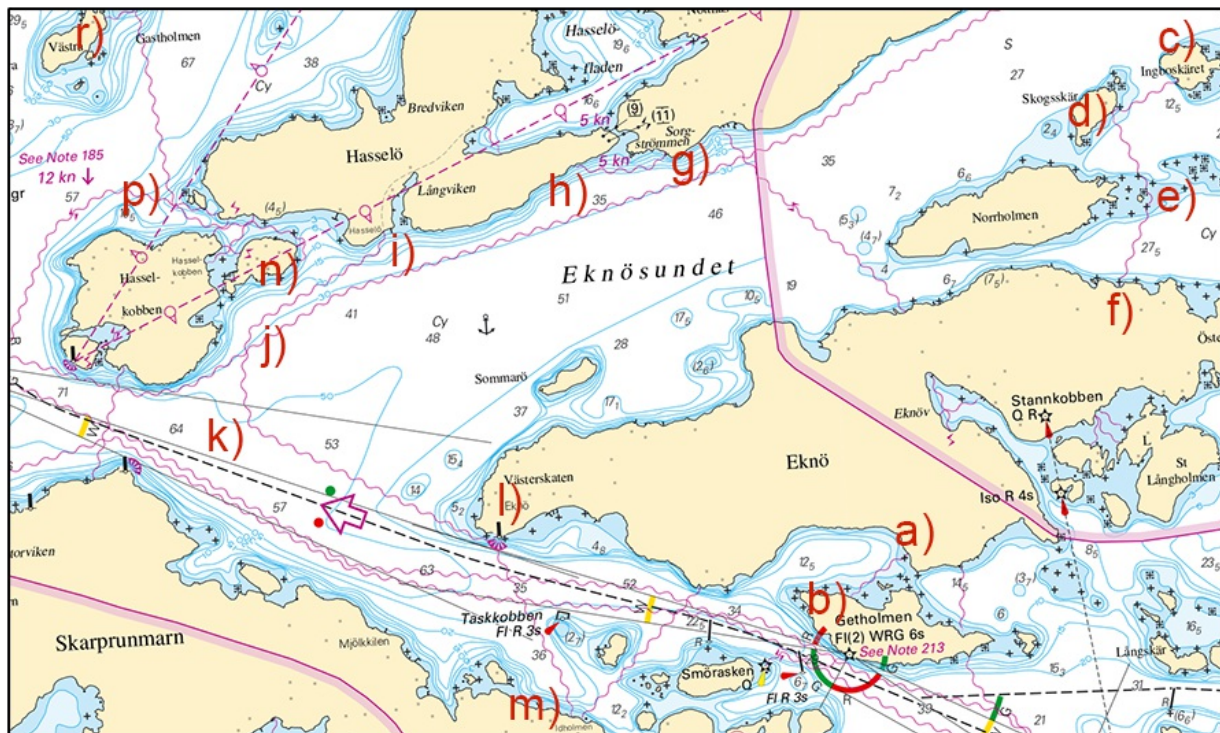

Submarine cables in Eknösundet

**\* 17256 (T)****Chart: 10, 61, 616, 6162, 6163, 62****Sweden. Northern Baltic. E of Utö. Firing exercises. December 16 - 20, 2022.**

Position: Approx.	58-54N	018-20E	Utö firing exercise area
-------------------	--------	---------	--------------------------

Firing exercises will be carried out within Utö firing range during stated times. The current extension of the closed area is given in the table.

Signal ammunition is used during hours of darkness.

Information during practice times VHF channel 16, call Utö skjutfält, or phone +46 8 501 570 45. Information about upcoming practice times, phone: +46 10 823 18 23, Muskö Sjöcentral.

Date	Time	Range from shore
December 16 - 17	0900 - 1800 LT	4.2 M
December 18 - 20	0900 - 2000 LT	4.2 M

Not shown in ENC.

BSP Stockholm S 2022/s04, s05, s13, s17, s18, s19, s34, s35, s37

Försvarsmakten. Publ. 07 Dec 2022

**\* 17282 (T)****Chart: 6141****Sweden. Northern Baltic. Stockholm. Hammarbyleden. Lock 'Hammarbyslussen'. Fairway temporarily closed.**

Expired notices: [2022:939/17093\(T\)](#)

Time: December 16, 1200 LT - December 17, 0200 LT.

Fairway Hammarbyleden will be closed for all traffic during stated time.

Hammarbyleden	59-18,28N	018-05,16E
---------------	-----------	------------

Bsp Mälaren - Hjälmaren 2020/s52, BSP Stockholm M 2022/s06

Sjöfartsverket. Publ. 01 Dec 2022

## Central Baltic

**\* 17291 (T)**

**Chart: 62**

**Sweden. Central Baltic. E of Västervik. Blast warning. December 13 - 15, 2022.**

Time: December 13, 0100 LT - December 15, 2330 LT

The Swedish Armed Forces will conduct underwater detonations in an area east of Västervik.

Safety distances for vessels are 500 m, swimming 1300 m, diving 3400 m.

Contact with participating vessels by VHF Ch 16 or telephone: +46 (0)10-823 18 23.

Blast area a) - d)	a)	57-45,00N	017-15,00E
	b)	57-55,00N	017-15,00E
	c)	57-55,00N	017-25,00E
	d)	57-45,00N	017-25,00E

Not shown in ENC.

Bsp Kalmarsund 2019/s06, s07

*Försvarmakten. Publ. 07 Dec 2022*

# Kattegat

\* 17186

Chart: 925

Sweden. Kattegat. N of Varberg. Gamla Varberg. Nature reserve. Restrictions.

Insert	boundary of restricted area between a) - b)	a)	57-09,73N	012-12,96E
		b)	57-09,29N	012-12,82E
Insert	boundary of nature reserve between c) - f)	c)	57-09,76N	012-13,14E
		d)	57-09,68N	012-13,13E
		e)	57-09,62N	012-13,23E
		f)	57-09,67N	012-13,67E
Insert	symbol "fishing prohibited" with text "1 Oct - 31 Mar"	g)	57-09,478N	012-13,241E
Insert	symbol for bird sanctuary	h)	57-09,85N	012-13,53E
Insert	symbol for entry prohibited with text "1 Mar - 15 Jul"	i)	57-09,84N	012-13,65E
Insert	text "5 kn"	j)	57-09,57N	012-12,54E

Bsp Västkusten S 2021/s24, s25

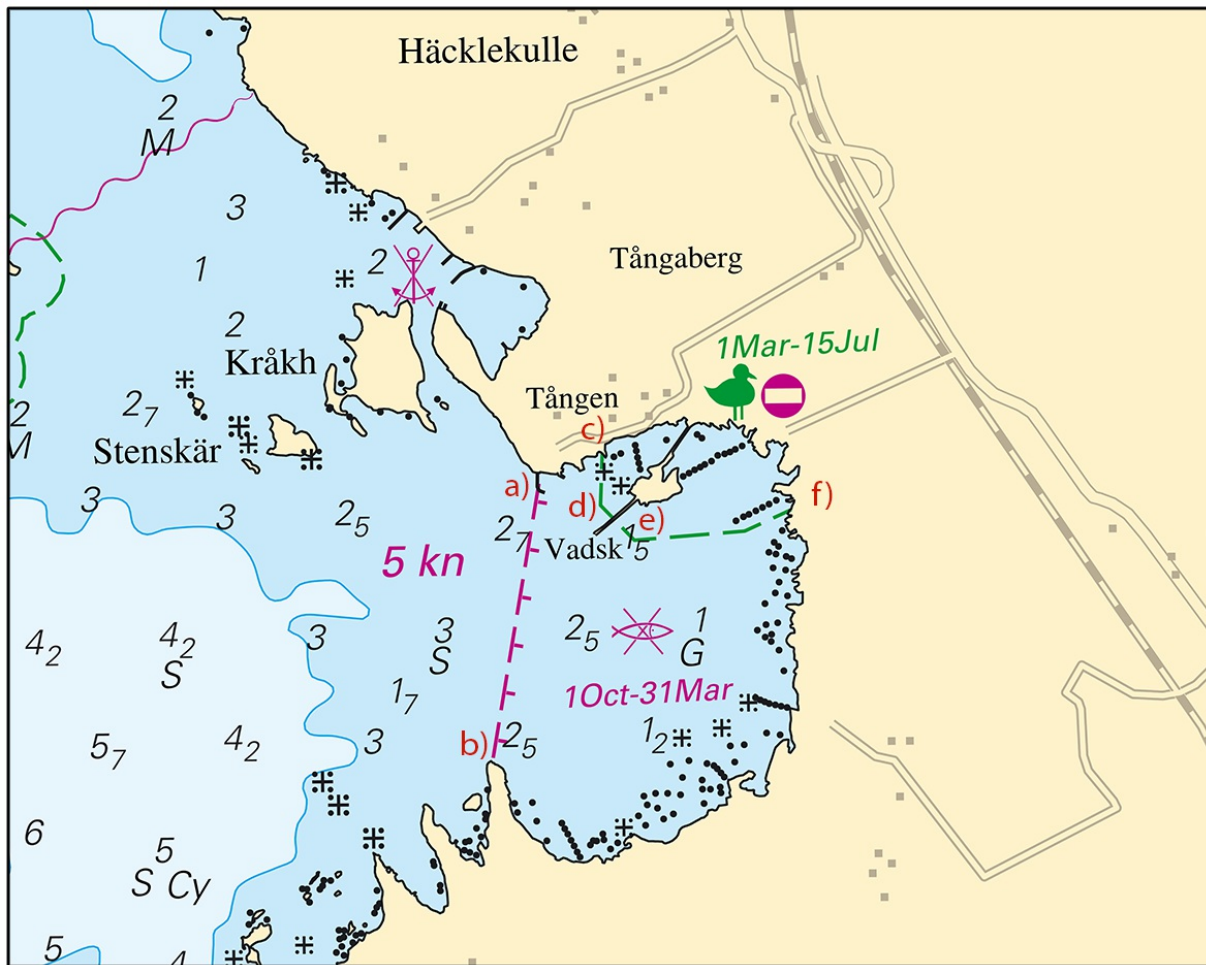

N of Varberg. Gamla Varberg. Nature reserve. Restrictions

**\* 17289 (T)****Chart: 931, 9313****Sweden. Kattegat. W of Gothenburg. S of Björkö. Light 'Juthuvudets grund' temporary unlit.**Expired notices: [2022:939/17276\(T\)](#)

Time: until further notice

Light 'Juthuvudets grund' Fl G 3s	57-42,180N	011-41,443E
-----------------------------------	------------	-------------

Bsp Västskusten S 2021/s17, s45

*Sjöfartsverket. Publ. 07 Dec 2022***Skagerrak****\* 17288****Chart: 933****Sweden. Skagerrak. NE of Lysekil. Gullmarn. Gullmarsvik. Mooring buoy withdrawn.**Expired notices: [2022:939/17251](#)

Delete	spherical bouy	58-23,45N	011-37,93E
--------	----------------	-----------	------------

Bsp Västskusten N 2021/s17

*Transportstyrelsen. Publ. 07 Dec 2022***Lake Vänern and Trollhätte Canal****\* 17294 (T)****Chart: 135****Sweden. Lake Vänern and Trollhätte Canal. Vänern. Dalbosjön. Light spar buoy Toppgrund unlit during winter.**

Time: Until further notice

Below buoyage is unlit during the winter but remains in position.

Light cardinal spar buoy 'Toppgrund'	58-42,60N	012-36,59E
--------------------------------------	-----------	------------

Bsp Vänern 2022/s25, Trollhätte kanal - Dalslands kanal 2020/s26

*Sjöfartsverket. Publ. 07 Dec 2022***\* 17295 (T)****Chart: 1331****Sweden. Lake Vänern and Trollhätte Canal. Vänern. N of Kållandsö. Ekens skärgård. Light spar buoy unlit during winter.**

Time: Until further notice

Light spar bouy, safe water mark	58-44,20N	013-10,08E
----------------------------------	-----------	------------

Bsp Vänern 2022/s42, s43

*Sjöfartsverket. Publ. 07 Dec 2022*